

CLIMA TEMPLADO.—La vivienda para lugares de clima templado, debe orientarse de manera que los rayos del sol no penetren al interior de la casa. Debe tener ventilación cruzada y forro interior en la techumbre. Las ventanas estarán provistas de hojas de madera para protección contra lluvias y ciclones.

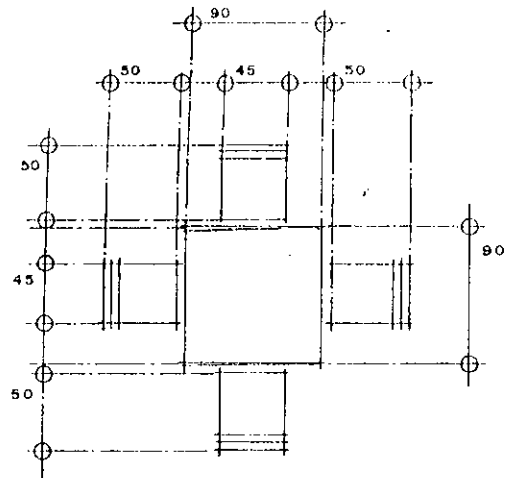

MESA CUADRADA PARA 4 PERSONAS

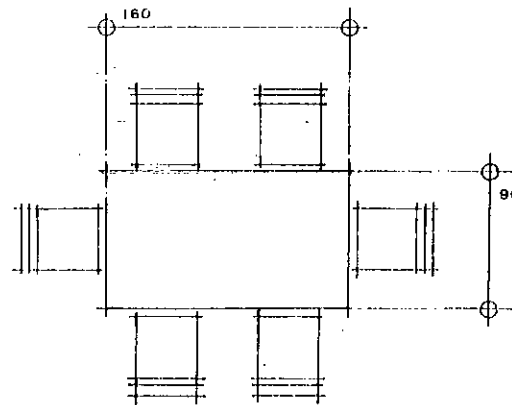

MESA RECTANGULAR PARA 6 PERSONAS

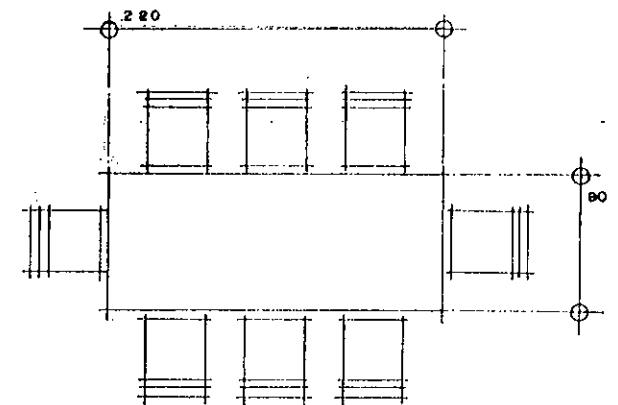

MESA RECTANGULAR PARA 8 PERSONAS

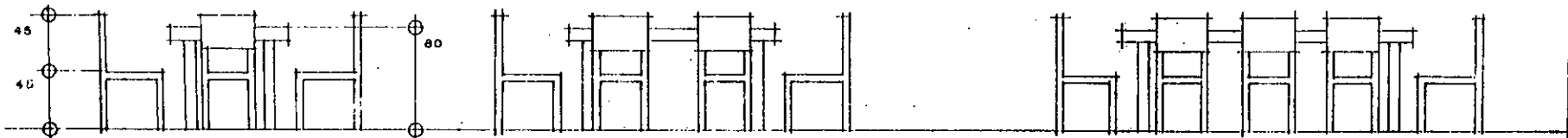

CBTIS 146	ESCALA 1:50	DIMENCIONAMIENTO DE MOBILIARIO COMEDOR	NOMBRE:	LAMINA No.
GRUPO:	ACOT. EN CMS.		FECHA:	CALIFICACIÓN

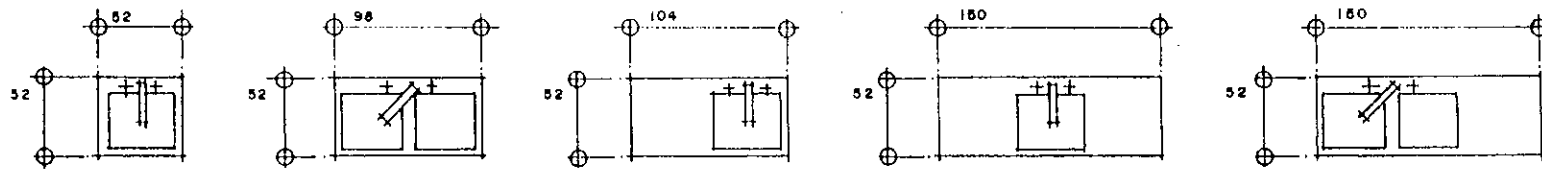

TARJAS

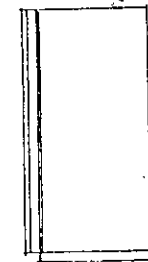
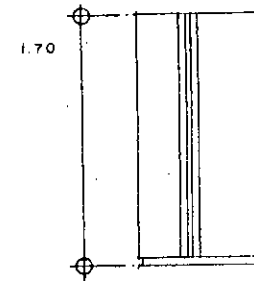
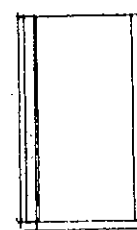
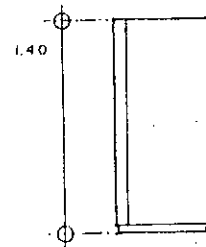
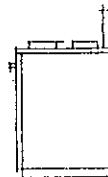
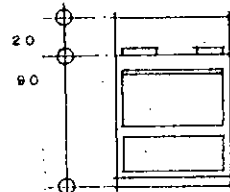
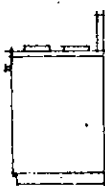
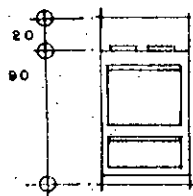
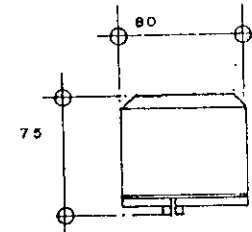
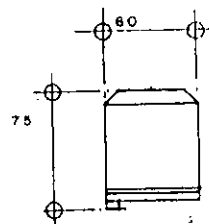
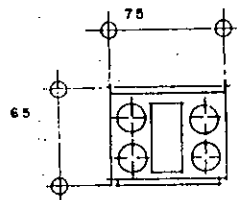
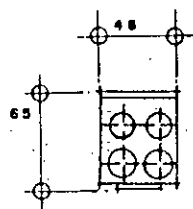

ESTUFAS

REFRIGERADORES

CBTIS 146	ESCALA: 1:50	DIMENCIONAMIENTO DE MOBILIARIO COCINA	CONSTRUCCION	LAMINA No.
TIJUANA B.C.	ACOTACIONES CMS.		UNIDAD IV	

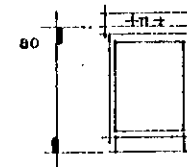
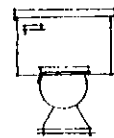
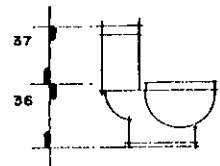
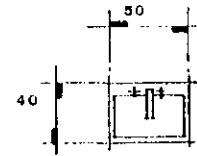
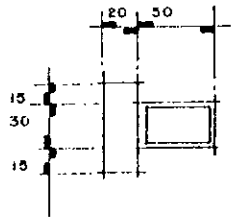

INODOROS

LAVABOS

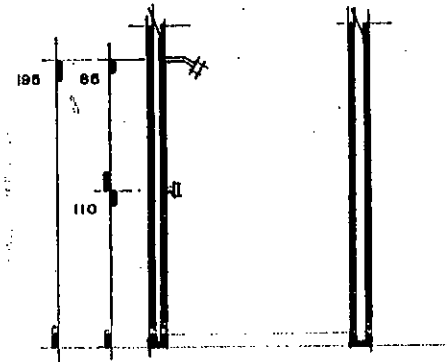
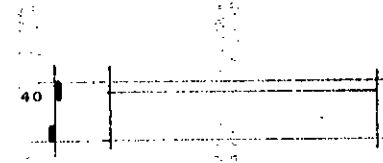
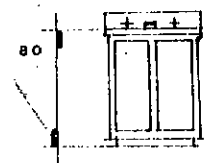
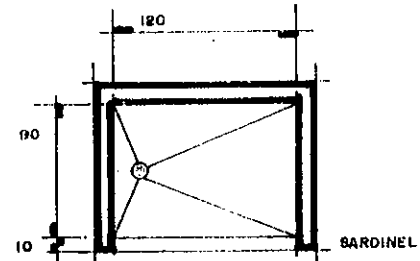
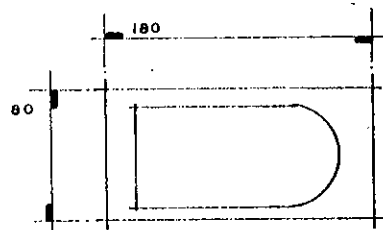
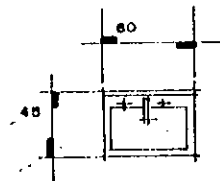

LAVABO

TINA

REGADERA

CBTIS	146	ESCALA	1:20	DIMENSIONAMIENTO DE MUEBLES BAÑO	NOBRE:	LAMINA No.
GRUPO		ACOTACIONES	CMS.		FECHA:	CALIFICACION

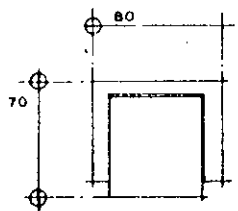

SILLON INDIVIDUAL

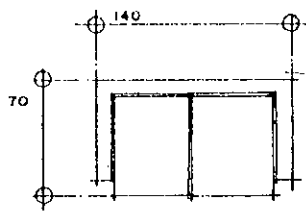

SOFA DOS PERSONAS

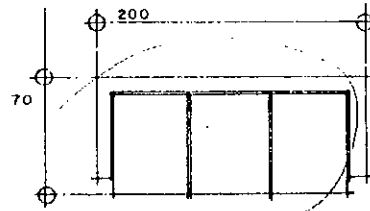

SOFA TRES PERSONAS

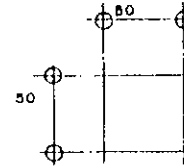

MESA DE ESQUINA

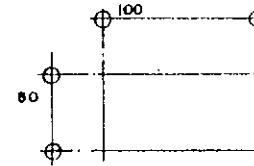

MESA DE CENTRO

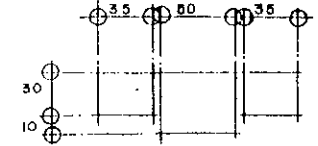

COMPONENTE

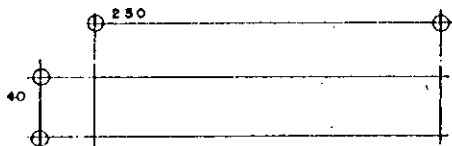
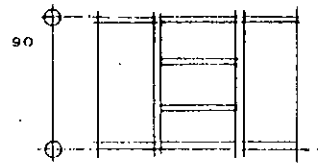
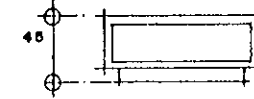
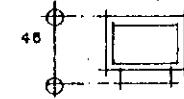
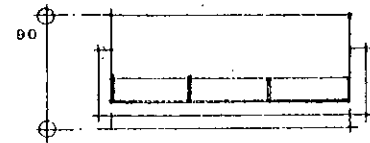
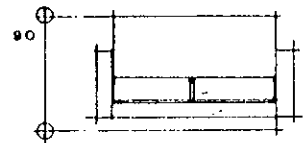
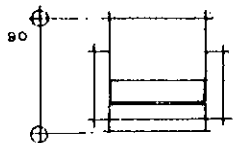

LIBRERO

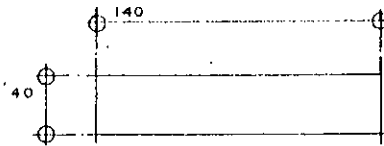

CENTRO DE ENTRETENIMIENTO

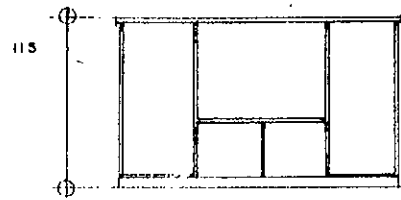
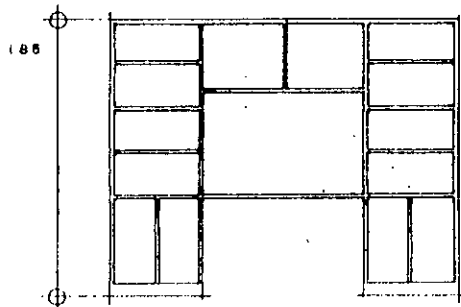

CBTIS	146	ESCALA 1:50	MOBILIARIO	ESTANCIA	CONSTRUCCION	LAMINA No.
TIJUANA	B. C.	ACOT. EN CMS.			UNIDAD	IV